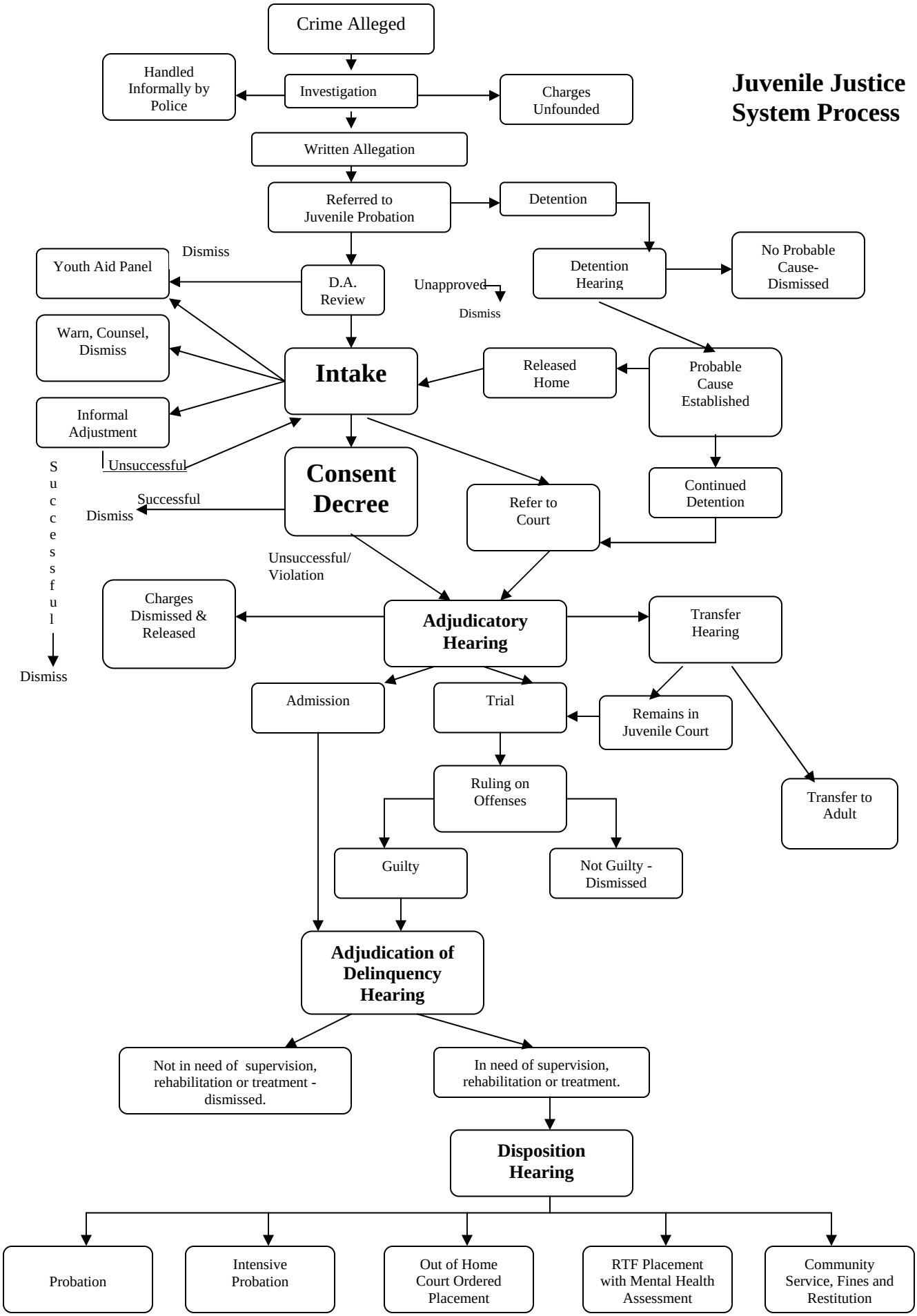Juvenile Justice System Process